

MEDIT i900 Mobility



Beyond Wireless, **True Mobility**



True Mobility

Freedom to scan anytime, anywhere.



Minimal Learning Curve

Buy today, scan tomorrow. Intuitive UI eliminates the need for training, just open and scan.



Instant Setup and No Downtime

Start scanning the moment the app opens. Always up to date-no OS or driver headaches.



Engage Patients. Empower Teams.

Show scans, explain clearly, boost treatment acceptance. Share cases and tasks in real time-work as one, anywhere.



Medit Link Ecosystem

From scan to consultation to order-stay connected every step with Medit Link & Medit Link Express.



True Mobility, Real Benefits for Everyone.

Designed for Doctors, Loved by Patients, Empowering Teams

Clinical Flexibility

Connected Experience

Clinicians



Focus on Clinical Freedom and Comfort

Scan anywhere for optimal ergonomics. Position the scanner for comfort, reduce physical strain.

Patients

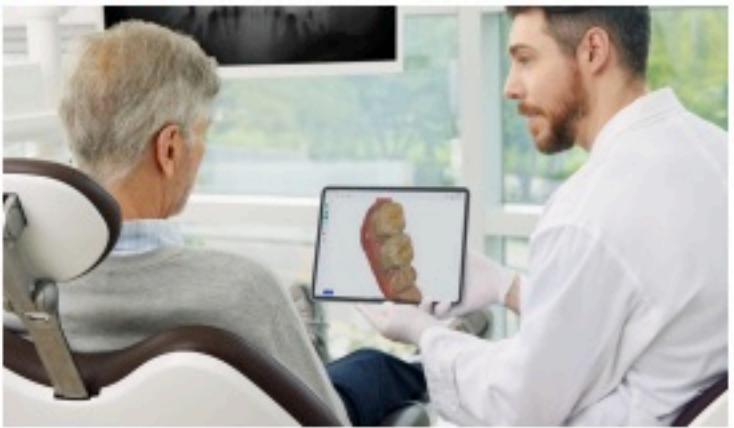

Clarity & Confidence

Show and explain with real scan visuals. Patients understand instantly.

Dental Team



Minimal Learning Curve

No specialists required. Any staff can easily start scanning right away.

True Mobility, Your Way

Enabling Your Vision and Next-Level Experiences with i900 Mobility.

Chairside Scanning



- Use one device across multiple chairs in busy practices

Seminars & Mission Trips



- Deliver live scan demos at conferences, seminars, or off-site events

Mobile Dentistry & Community Outreach



- Community center pop-up clinics and field screening events

Remote Work & After-Hours Access

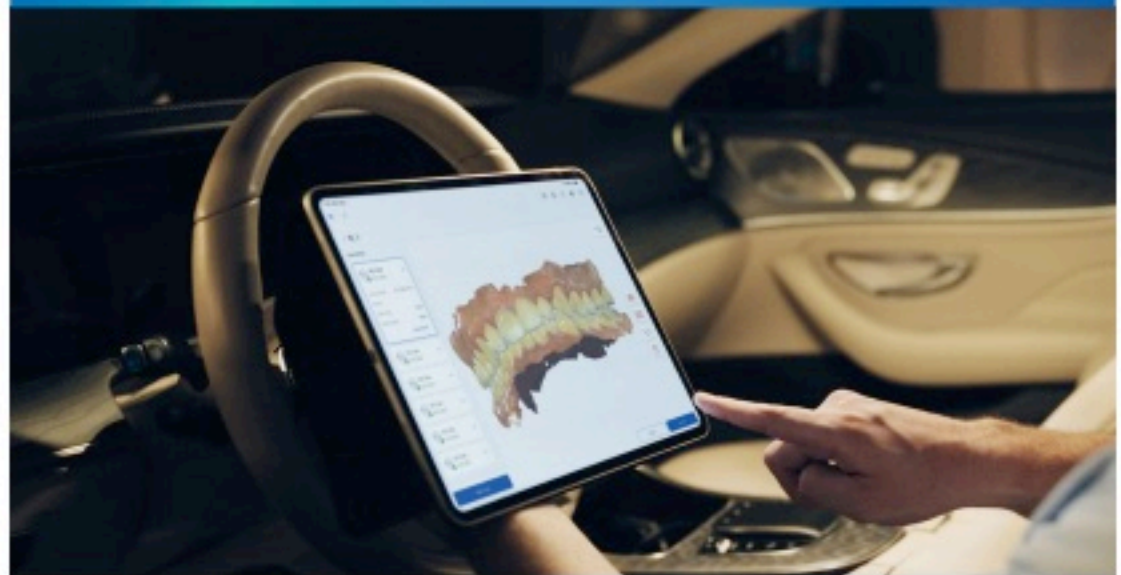

- Approve or place orders on the go — even from the car

MEDIT i900 Mobility



*It may vary depending on the user's environment.



Beyond Wireless, **True Mobility**

True Mobility, Built for Everyday Practice.



With Medit Link Express on iPad, Build Your Digital Dentistry Journey

1st iPad-Native Standalone App

A dedicated app built exclusively for iPad, optimized for mobile intraoral scanning workflows.



Optimized for Scan & Send

Focused workflow from patient registration to scanning and sending, enabling fast clinical turnaround.

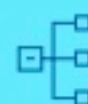

Simple and Intuitive User Experience

Streamlined interface with only essential functions, enabling quick adoption with minimal learning curve.



Fast Setup, Minimal Maintenance

Short startup time and automatic updates reduce IT overhead and allow seamless usage.

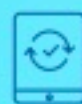

Seamless Medit Link Synchronization

All case data is automatically synced with Medit Link, enabling seamless handoff between iPad and desktop.



Essential Features Built-In

Easily complete core actions like account sign-up and partnership requests directly within Medit Link Express.



A Native iPad
Experience:

SCAN.
ENGAGE.
SEND.



* The iPad is not bundled with the Medit i900 Mobility; customers are advised to purchase it separately if needed.

* Recommended iPad model: M4 (11 inch or 13 inch)

Medit i900 Mobility

Powering Accuracy with Innovation

3rd-Gen Optics, Sharper Than Ever

Advanced 10-bit imaging for ultra-realistic scan results.

- Enhanced clarity with higher bit depth
- True-to-life color reproduction
- High-resolution texture recognition



Medit 10-bit imaging technology

Comparative Product

Wider View, Faster Workflows

18x15mm FOV and 30mm depth for broader, deeper capture.

- Capture more per pass
- Ideal for complex or posterior regions
- Reduces scan time

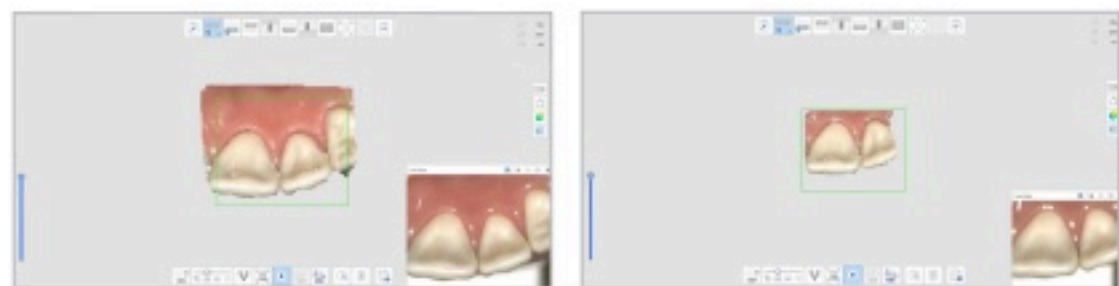

Medit i900 Mobility

Comparative Product

Sharper, Smarter Metal Scanning

Built-in Smart filters for accurate scans on reflective surfaces.



- Metal-optimized filtering
- Reduced noise, clearer surfaces
- Reliable even in complex prosthetic cases

Glossy Mode

Revolutionary rendering for Ultra-Realistic.

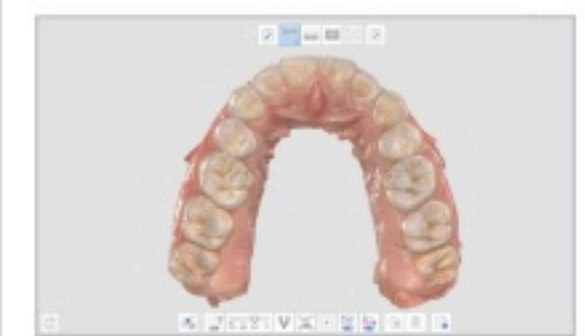

- Realistic 3D visualization

All Medit scanners are designed to evolve - regular software updates unlock new features and performance enhancements, ensuring your device keeps getting better over time.

Smarter Hardware. Greater Possibilities.

Two Ways to Connect, One Seamless Experience

Hub or Wi-Fi? i900M fits your workflow.

- Choose traditional hub or Direct Wi-Fi Connection
- iPad supports Direct Connection only
- Flexible setup across devices and clinics



iPad

Laptop

Laptop

Wireless connection

Wireless connection

With a cradle / hub

Smart Battery Management, All-Day Performance

Efficiency, protection, and power—built in.

- Up to 1 hour of continuous scanning *(*It may vary depending on the user's environment.)*
- Smart charging reduces heat and extends battery life
- Real-time battery alerts in Medit Link apps
- Auto-protection from overheat or voltage issues



Battery Charger LED

Real-Time Alerts Example

Fast, Wireless, Worry-Free

Supports the latest Wi-Fi 6E standard.



- Automatically Finds the Fastest available Wi-Fi nearby You.

	Wi-Fi 5	Wi-Fi 6	Wi-Fi 6E
Frequency Bands	5GHz	2.4GHz +5GHz	2.4GHz +5GHz + NEW 6GHz
Maximum Speed	Up to 3.5Gbps	Up to 9.6Gbps	Up to 9.6Gbps with more bandwidth & less interference

Intuitive Scan & Control Buttons

Effortless operation at your fingertips.

- Start/stop with tactile silicone buttons
- Customizable hotkeys via Medit Link
- Pan, zoom, rotate—without touching the screen

Scan Button

Control Button

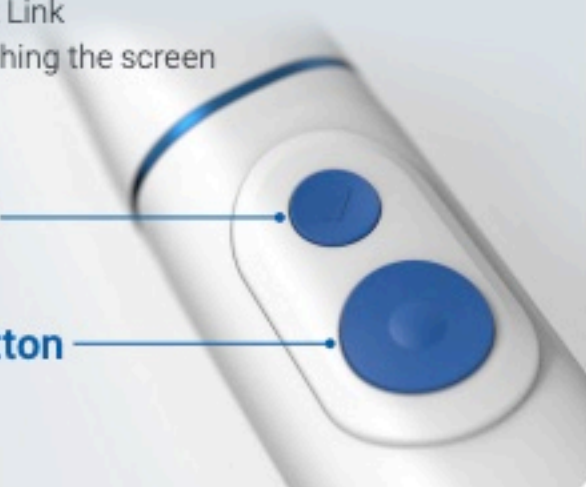

Medit Link Express

A standalone app for iPad. Scan and send instantly, anytime, anywhere.

Effortless Mobile Scanning

Create

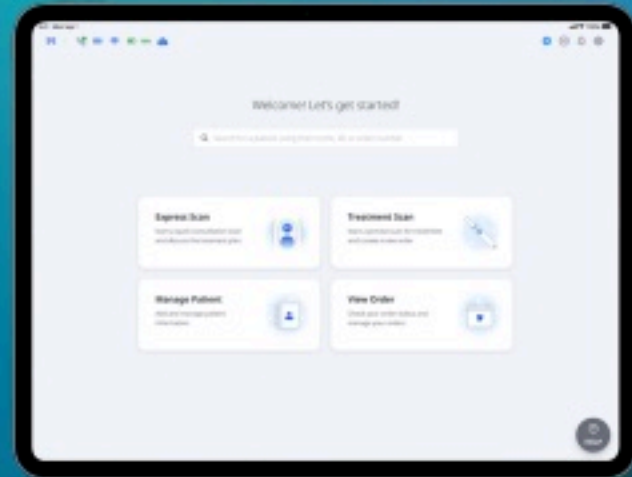

- Start scanning with Express Scan Mode or with Treatment Scan Mode depending on your workflow preference.
- Simple workflows tailored to your needs.

Scan

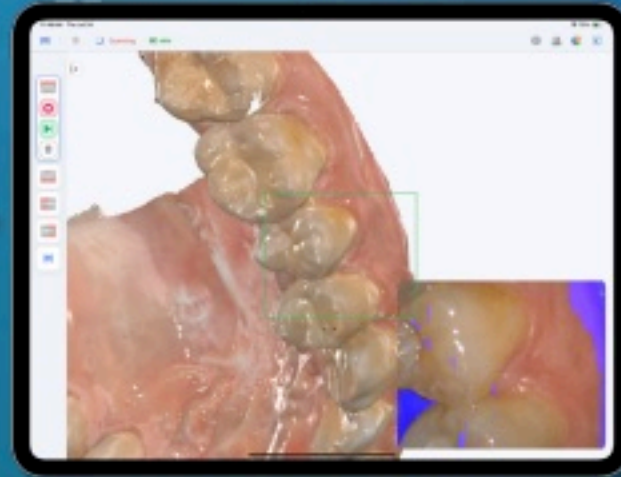

- Quick and intuitive scanning with a streamlined UI.
- Essential tools only—designed for speed and simplicity.
- Real-time screen sharing enhances patient consultations.

Send

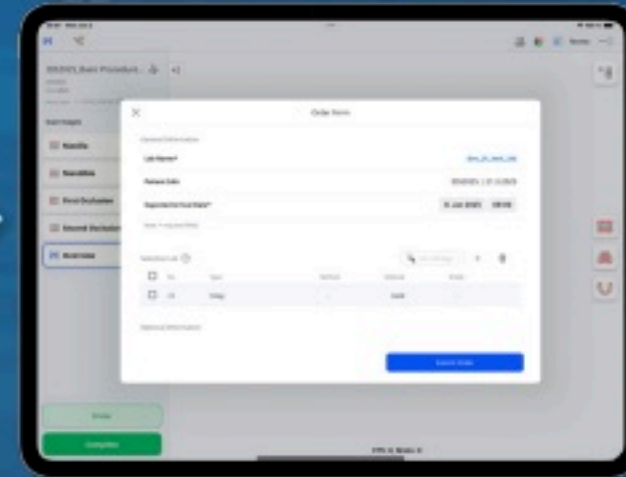

- After scanning, easily send orders with just a few taps.
- Add attachments and notes to include key case details.

A Paradigm Shift in Dental Workflow

Every Patient Deserves Instant Clarity.

Express Scan Mode

Fast Scans, Instant Conversations

**Start scanning instantly.
No patient registration required.**

This mode is faster, helping patients see and understand their oral condition in real time.

For visual reference use only. Not intended for prosthetic fabrication.



Ready Today, Smarter Tomorrow.

Ready out of the box with automatic updates and ongoing improvements.



Rebuilt for Blazing Speed & Performance



Show 3D scans instantly on iPad and build transparent trust.



Increase treatment acceptance through interactive communication

Show More, Earn Trust, Deliver Faster.

True Mobility, Your Way

Choose the Version That Fits Your Needs—Light or Full, We've Got You Covered.

MEDIT Link Express

Simplified scanning, anywhere.

- Optimized for Scan & Send workflows with intuitive UI
- Ideal for quick scans and patient consultations
- Runs exclusively on iPad (standalone app)

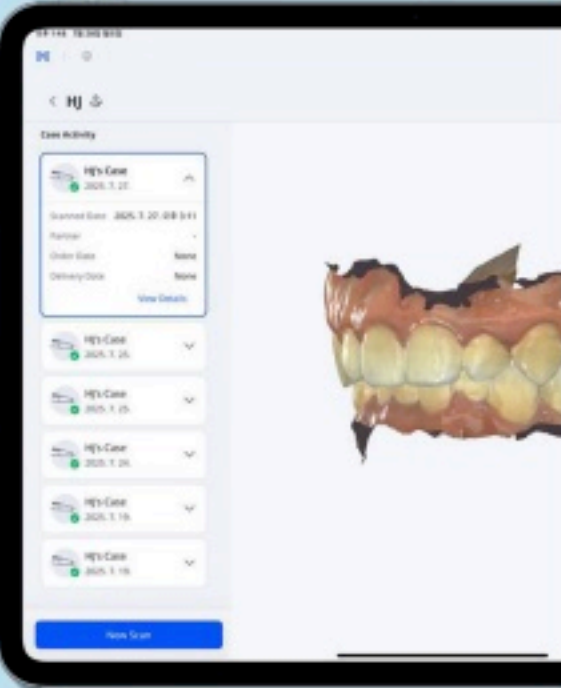

MEDIT Link

Advanced platform for expert users.

- Full access to all Medit apps and workflows
- Supports 3rd-party integrations for expanded functionality
- Requires PC installation (Windows / Mac)

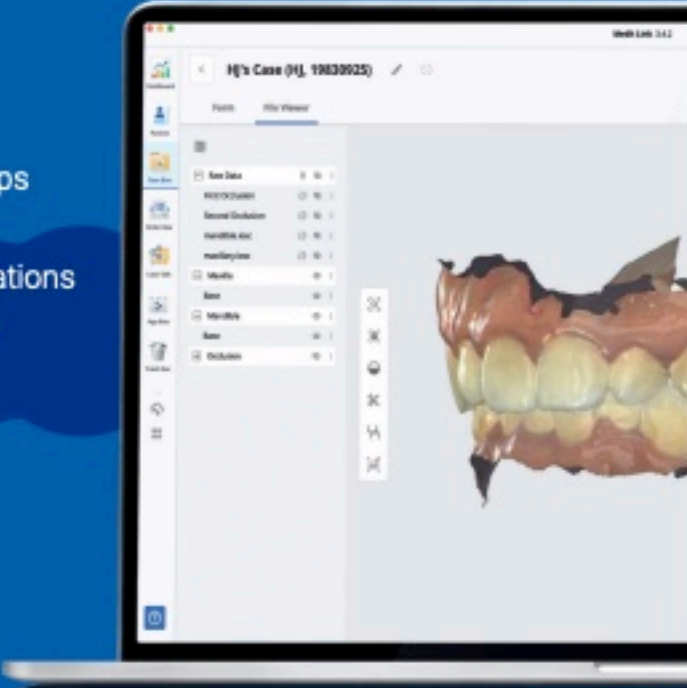

Medit Link Express - Seamless Medit Link Synchronization

One Account. Fully Connected.

Use the same Medit account to access both Medit Link and Express. Your data stays automatically synced across platforms.

Built for Workflow Flexibility

Start with quick scans and chairside consultations in Medit Link Express. Switch to Medit Link for advanced features and app-based workflows.

No Extra Fees. Full Access.

Enjoy complete functionality across both platforms without additional subscriptions.



Your Tools, Your Way Recommended Configuration



Simple Process Preferred Type

For clinics new to digital or focused on fast, simplified workflows. Prioritizing communication and patient engagement.



Advanced Workflow Type

For clinics experienced in digital dentistry or operating complex environments.



Hybrid & Expansion Type

For existing Medit users looking to add mobility without disrupting current workflows.

Medit Apps & Solutions

The availability of applications may vary depending on regulatory approvals in each country. Certain apps may not be displayed or offered in specific regions due to local regulatory restrictions.

Consultation

Medit Smile Design

Visual Smile Simulation for Patient Engagement

- Show realistic before & after images
- Boost case acceptance with personalized smile design



Before & After Simulation



Scanning Solution

Medit SmartX

Intuitive All-On-X Scanning Workflow

- Intuitive, step-by-step workflow for easy full-arch implant scanning
- Ensure scan accuracy with real-time library matching and automatic alignment

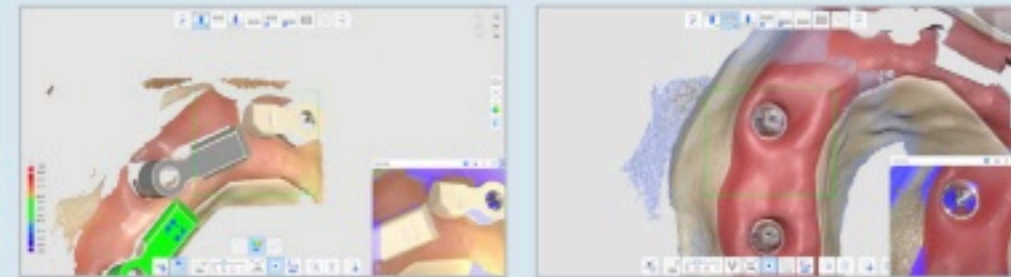

Denture Workflow

Clinically optimized denture scanning workflow

- Effortless workflows with expanded FOV
- Reline scanning and all-in-one functional impression capture



Impression Scanning

Fast and Accurate Scanning of Traditional Impressions

- Automatically converts impression scans into 3D models
- Supports various impression types for flexible use

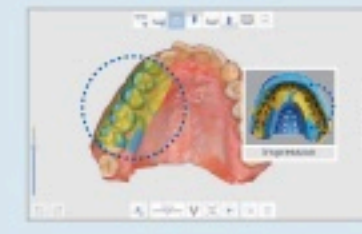

Design & Tools

Medit ClinicCAD

Chairside Prosthetic Design, Made Simple

- Supports crowns, inlays, onlays, bridges, and more
- Complete designs in just a few clicks with step-by-step automation

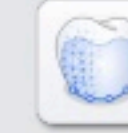
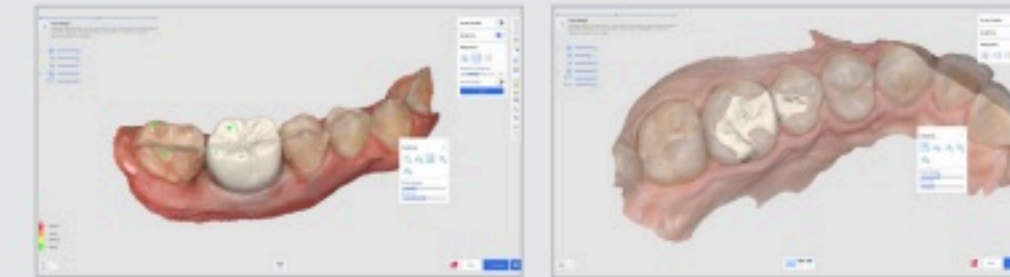

Medit Model Builder

Fast, Automated Digital Model Creation

- Quickly generate printable models with auto-design features
- Includes tools for articulators, attachments, and advanced customization

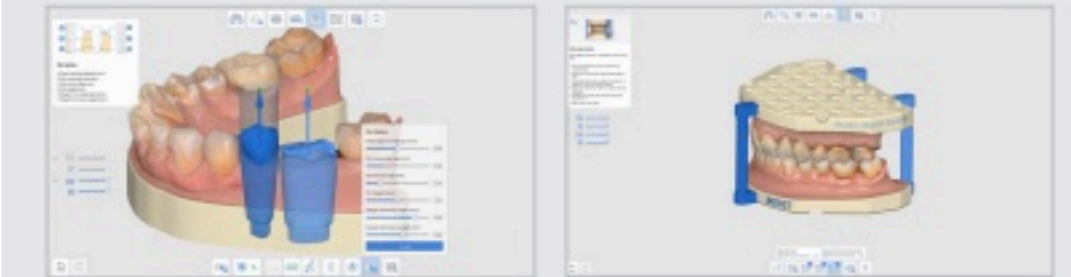

Medit Orthodontic Suite

Chairside Orthodontic Planning & Simulation

- Combine simulation and treatment planning in one app
- Supports multiple treatment types for doctor-led ortho care

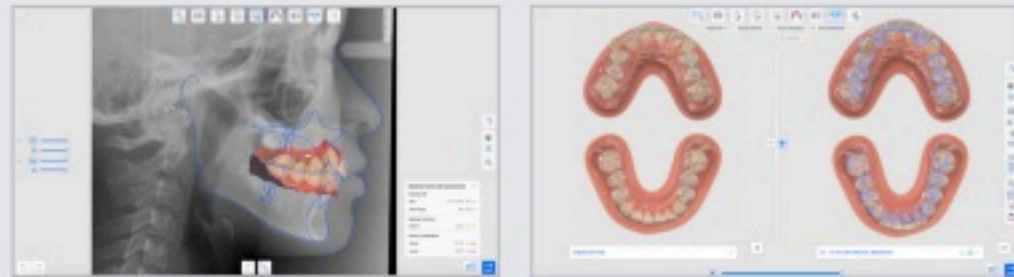

Medit Splints

Easy, Custom Splint & Night Guard Design

- Intuitive UI/UX optimized for clinical workflows
- Versatile tools for a wide range of splint designs and indications



Medit Occlusion Analyzer

Quantitative Occlusion Analysis for Precise Adjustments

- Visualize pressure distribution and occlusal force mapping
- Reduce subjectivity and support accurate diagnosis with measurable data

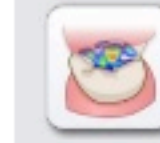

Medit Design

Versatile Multi-Tool for Digital Dentistry

- Tools for data alignment, comparison, and analysis
- Expand clinical capabilities with flexible, all-in-one features

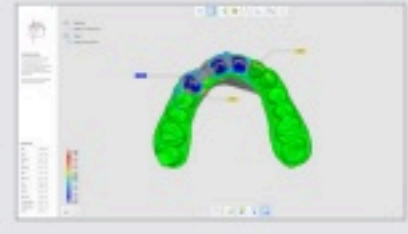

Medit i900 Mobility Specifications

Category		Medit i900 Mobility
Classifications for Protection Against Electric Shock		Class II, Type BF Applied Parts
Type		Wireless
Handpiece	Dimension	209 x 42 x 42 mm (excluding reusable tip and rechargeable battery)
	Weight	242 g ± 5% (excluding reusable tip and rechargeable battery)
	Wireless Module	Wi-Fi 6E, Bluetooth
Reusable Tip	Dimension - Full Tip	Large 36.1 x 34.1 x 90.8 mm (W x H x L)
		Medium 36.1 x 34.1 x 90.4 mm (W x H x L)
		Small 36.1 x 34.1 x 90.3 mm (W x H x L)
	Dimension - Tip Head	Large 26.9 x 19.7 mm (W x H)
		Medium 22.4 x 16.3 mm (W x H)
		Small 18.36 x 13.1 mm (W x H)
	Weight	Large 14 g ± 5%
		Medium 12 g ± 5%
		Small 11 g ± 5%
Battery Specification	Working hour	1hr
	Charging hour	About 2hrs

Disclaimer

- Product availability, regulatory approval status, and release timelines may vary by country. For accurate and up-to-date information, please contact your local authorized sales representative.
- This document is not affiliated with or endorsed by Apple Inc. iPad and iPadOS are trademarks of Apple Inc., used here for reference. For official information, visit apple.com

About Us

At Medit, we go beyond creating products to deliver infinite possibilities for our users.

Our commitment to innovation and customer care propels the digital dentistry revolution, offering 3D digital solutions that transform dental clinics and labs.

With our award-winning intraoral scanners, based on our own patented state-of-the-art technology and collaborative software, we are setting new standards in dental technology.

Our Medit Community

With continuous feedback, active discussion, and helpful suggestions, the Medit community is always connected as customers and colleagues actively support and help one another. There's a reason why over 100,000 dental professionals around the globe trust us.

Scan the QR code to join the Medit revolution worldwide and experience it yourself!



User Group



Medit Academy



Help Center



