

3Shape TRIOS

**Better for them.
Better for you.**

Better patient care today and tomorrow.

3shape 

TRIOS Workflows



Industry-leading scanning experiences.

Did you know, TRIOS is the voted #1 easiest to use scanner brand and there is less than 1 second in-between patients scanned with TRIOS. Every TRIOS scanner is engineered with proven accuracy, AI technology to support easier scanning, realistic color scans and captures shade measurement, and includes optimized workflows for edentulous, implant, denture—and more!

Scan types with all TRIOS



Edentulous



Existing Teeth



Reference
Denture



Copy
Denture



Impression

TRIOS Dx Plus indications¹



Surface
caries



Tooth wear



Gingival
recession



Plaque



Proximal
Carries

¹ Only compatible with TRIOS 6 scans.

TRIOS Dx is not cleared by the FDA for clinical use in the USA.

Unite & Unite Cloud

A great scan is just the beginning. With 3Shape Unite you can utilize thousands of apps, simplify treatment workflows, and use any device to securely access your TRIOS scans in the cloud. From digital impression to treatment conclusion, unite everything in between.

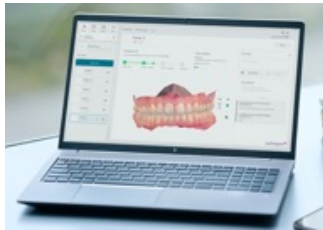

Experience efficient patient and case management, with easy patient and calendar views, notifications, tracking and lab messages.



Access all TRIOS scans, patient data, and license information available from the cloud; available from the cloud on any device, any time, anywhere.



Store up to 10TB of encrypted TRIOS scan and patient data in the cloud as a TRIOS Care user, or 10GB with TRIOS Only.

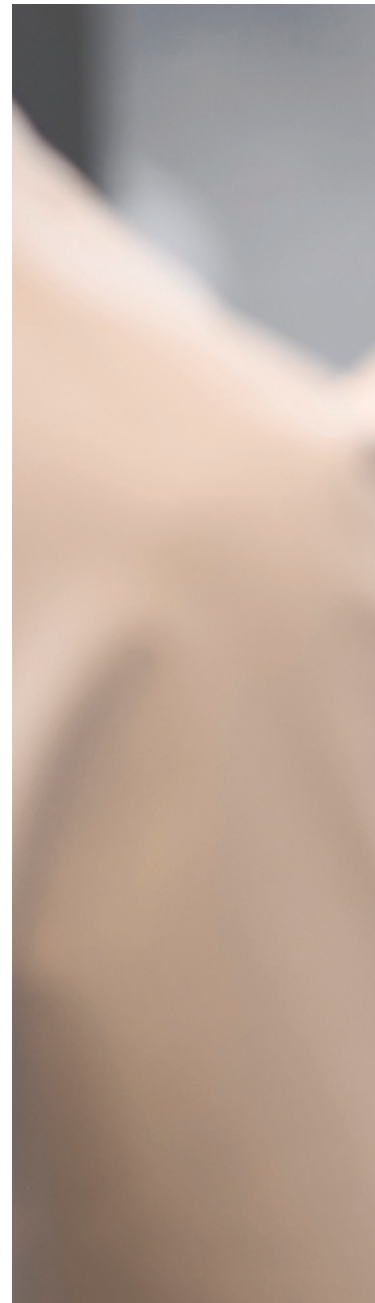

Experience unmatched case workflows and communication.



An unparalleled scanning experience.



Connect with your partner of choice for even smoother treatment workflows.

Unlock seamless software workflows with your TRIOS, connecting effortlessly to a growing network of integrated dental partners. Enjoy more efficient treatments with reduced paperwork and streamlined collaboration with labs and dental partners—all seamlessly integrated into your practice management system.

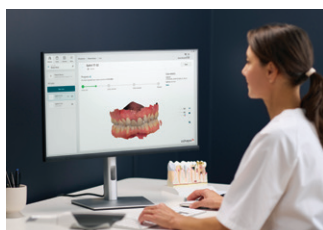

Through Unite, we provide best-in-class clinic to lab workflows with a seamless end-to-end integration with +25,000 labs.

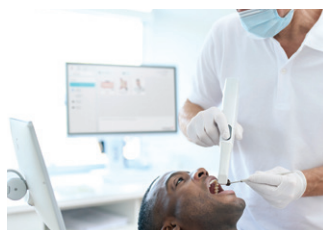

Everything starts and ends at the heart of your clinic – your practice management system. Our workflows seamlessly integrate with 50+ tools in a click.



Through Unite we connect you with an ever-expanding list of 100+ dental partners; from clear aligners, 3D printing and milling, imaging – and more!

TRIOS Apps

Treat and engage

Unlock the potential of add-on TRIOS Apps with **Engagement** and **Studio Apps**. Making it easier to communicate and offer fast, hassle-free, same-day treatment to your patients.



TRIOS Smile Design lets you give your patients a glimpse of their future smile with a virtual treatment outcome on your patient's photos.



TRIOS Treatment Simulator allows you to show your patients their potential treatment outcomes, overlaid on their own image, before they even get started.

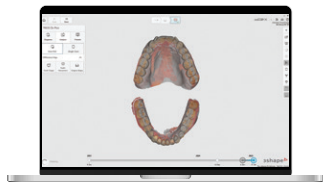

TRIOS Dx Standard accurately helps track changes over time by scanning every patient every time. Identify treatment needs early with this valuable visual tool.

TRIOS Dx is not cleared by the FDA for clinical use in the USA.





TRIOS Design Studio aids in designing and producing same-day restorations with the use of AI.

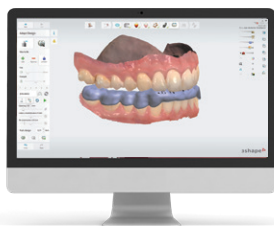

Splint Studio is a guided and fast workflow that designs and produces a wide range of occlusal splints.



Implant Studio allows you to plan, design and print custom surgical guides and temporary screw-retained crowns in one workflow.



Which TRIOS is right for you?



TRIOS 6

Revolutionary.
TRIOS redefined.

Our best-ever scan quality.
Objective, AI assistive diagnostics.¹
Empowered patient communication.²

Did you know? TRIOS is voted the #1 trusted scanner brand!

There's a 3Shape TRIOS for everyone. Whichever model you choose, you benefit from industry-leading scanning experiences, and un-paralleled clinic-to-lab workflows.

¹ Only available through TRIOS Dx Plus exclusively compatible with TRIOS 6 scans

² Only available through DentalHealth exclusively compatible with TRIOS 6 scans

TRIOS Dx is not cleared by the FDA for clinical use in the USA.

Available with all TRIOS

Choose your model

Proven clinical accuracy	✓
Realistic color scans	✓
Automatic scan clean up	✓
Access to 1000+ apps in Unite	✓
Print-ready model design	✓
Model Builder Express compatibility	✓
Scans compatible with TRIOS Dx Standard to help monitor over time	✓
Patient engagement apps to help boost case acceptance	✓
MOVE+ compatibility	
MOVE Pro compatibility	✓
Full-mobility wireless scanning	✓
Scan in every clinic room with TRIOS Share	✓
Early care with surface caries detection	✓
Calibration free scanning	✓
Smart battery charging	✓
Energy-saving sleep mode	✓
ScanAssist intelligent-alignment technology	✓
Sensory feedback guides scanning	✓
Hygienic design with Ready Tips and Sleeves	✓
Full-arch high-definition scanning	✓
Scans compatible with TRIOS Dx Plus for objective AI-assistive diagnostics	✓



TRIOS 5

Intelligent.
Acclaimed technology.

Effortless scanning.
Next level ergonomics.
Hygienic by design.



TRIOS 3

Proven.
An industry winner.

Trusted technology.
Invisalign connected.
Improved experience.



TRIOS Core

Core.
Essential functionality.

Core scan
technology.
Built for send-to-lab.



TRIOS

6

**NEW! Revolutionary
scan technology.
TRIOS redefined.**

Introducing TRIOS 6, Dx Plus and DentalHealth app.

Redefine your patients' experience with the best TRIOS scan quality ever, cutting-edge AI assistive diagnostic software, and the groundbreaking DentalHealth app. Communicate tailored, on-demand education and insights to empower your patients in co-owning their dental health.

¹ Compared to existing TRIOS portfolio

TRIOS Dx is not cleared by the FDA for clinical use in the USA.





Why are these revolutionary?



Redefined TRIOS scan quality and advanced hyperspectral technology. Up to 110% higher scan resolution for unmatched geometry and color detail.¹



Redefined diagnostics with NEW Dx Plus AI-assisted aid for objective, consistent results for caries, tooth wear, gingival recession, and plaque.

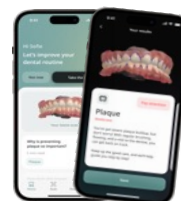

Redefined patient communication and empowerment, in and out of the clinic with the NEW Dental Health app.

TRIOS

5

Intelligent scan technology. Acclaimed.

Designed for an effortless scanning experience, next-level ergonomics, and new standards of hygiene. TRIOS 5 introduces intraoral scanning that simply makes sense, with the ScanAssist engine that delivers precision scans effortlessly and efficiently.



reddot winner 2023



Why TRIOS 5?



Effortless precision
scanning made easy,
with ScanAssist, sensory
feedback, and TRIOS Share.



Ergonomic design made
perfectly to fit in any hand;
30% smaller and 20% lighter
than previous TRIOS models.



Hygienic design sets a new
standard in infection control,
minimizing risk of patient cross-
contamination.



TRIOS

3



Tens of thousands of dentists trust—and love—TRIOS 3. It's award-winning, reliable and accurate. With 3D AI-driven scans in realistic colors and three included engagement apps, TRIOS 3 gives you so many new ways to engage with your patients.



Proven scan technology. The trusted choice.

Why TRIOS 3?



Award-winning scanning trusted for accurate, scan-and-send impressions. Send your case to Invisalign and other partners with just a click.



Inspire your patients to accept treatment with new ways to engage. From 3D color scans to engagement apps, and MOVE+.



Improved experience. With a smaller, lighter pod, and fewer cables too. Making it even easier to use and store your TRIOS 3.



TRIOS Core

Core scan technology. For essential functionality.

Unlock the many benefits of digital dentistry with TRIOS Core. AI-powered, it delivers scanning performance and enhanced comfort for your patients. Seamlessly connect and share your scans with the lab and manufacturers of your choice, in just one click.



Why TRIOS Core?



Built for send-to-lab packed with the essential workflows, including access to the Unite Cloud app.



Core AI scan technology at an affordable price, with accurate scans in realistic colors.

Add-on to your experience with **TRIOS accessories.**



TRIOS Ready Tip

With a single-use TRIOS Ready Tip, it is as simple as: open, attach, scan. Designed for staff who value the convenience of always having a ready-to-use tip on hand.

Compatible with TRIOS 6 and TRIOS 5



TRIOS Sleeve

The one-time-use ultra-thin, snug and near-invisible TRIOS Sleeves minimizes the risk of patient cross-contamination. Hygienic by design.

Compatible with TRIOS 6 and TRIOS 5



TRIOS MOVE+
The Red Dot celebrated ergonomic MOVE+ is an easy way to move 3D scans and engagement apps right where your patient can see them – chairside!

Compatible with TRIOS 5 and TRIOS 3



TRIOS MOVE Pro (Coming mid-2025)
With a 40% larger screen, built-in battery, and tray holder, MOVE Pro can enhance your efficiency even more, and your patient’s experience too!

Compatible with TRIOS 6 and TRIOS 5



TRIOS accessories

TRIOS Support

Your success. Our commitment.

Everything you get with your TRIOS :

Get Started	Get Experienced	Get Help
Everything you need to get going and keep running smoothly.	Flexible learning options to grow your skills on your terms.	Expert assistance whenever you need it.
Tailored onboarding. Expert guidance to get started with confidence.	Grow skills. E-learning courses, webinars, and quick how-to guides.	Guided troubleshooting. Self-guided assistance for quick solutions.
Get started. Step-by-step installation, maintenance, and product training.	Learn more. Resource library of case studies, clinical research, e-books.	Live expert support. Submit a ticket, chat, or call us on the phone.
Stay up-to-date. On-demand training for latest improvements and upgrades.	Get hands-on help. Reserve your spot in an instructor-led practical training.	How to guides and articles. Quick solutions and helpful resources at your fingertips.

Did you know?

TRIOS is voted the #1 best aftersales support experience. From your first scan, we're here to make your TRIOS journey smooth, empowering, and worry-free. That's why your TRIOS comes with expert guidance and tailored resources to help you succeed at every step.

For the ultimate TRIOS experience:

Get Covered

Our service plan makes you fully covered.

Ultimate protection

- ✓ 5 year warranty
- ✓ Drop coverage
- ✓ Express replacement

Premium support

- ✓ Full coverage support
- ✓ 10TB Cloud storage

Full access training

- ✓ Annual lectures
- ✓ Exclusive training events

We've got you covered.

Looking for complete peace of mind, choose TRIOS Care. TRIOS Care is a complete coverage service plan designed to protect your investment from the moment you turn on your scanner, so you can focus on delivering exceptional care – stress free.

Plus, the first year with your first TRIOS is on us!

About 3Shape

3Shape is a global innovator in digital dentistry, empowering dental professionals to provide superior dental care for every patient, every time. Its' award-winning digital solutions advance and connect practices and labs. Founded in Denmark in 2000, 3Shape employs more than 2,200 dedicated professionals, who together serve customers in 100+ countries. Private equity fund EQT has been a shareholder since 2021. For more information, visit

www.3shape.com.

3shape 

Data/references available upon request to 3Shape.
Please ask your reseller or 3Shape contact for availability
of 3Shape products in your country.

© 3Shape A/S, 2025. All rights reserved.
The 3Shape name and logo and/or other trademarks mentioned herein
are trademarks of 3Shape A/S, registered in EU and other countries.